

ENCROACHMENTS.

- "A". Frame of old well encroaches on lot 2 by 6 inches
- "B". One half of new well encroaches on both lot 2 and lot 3.
- "C". Fence post encroaches on lot 3 by 14 inches.
- "D". Retaining wall encroaches 22" inches on lot 3.

DESCRIPTION:

Lot 2 Merrill Park Subdivision, of a portion of the S.W. $\frac{1}{4}$ of the S.W. $\frac{1}{4}$ of Section 26, Town 4 north, Range 17 east of the 4th P.M. in Walworth County Wisconsin.

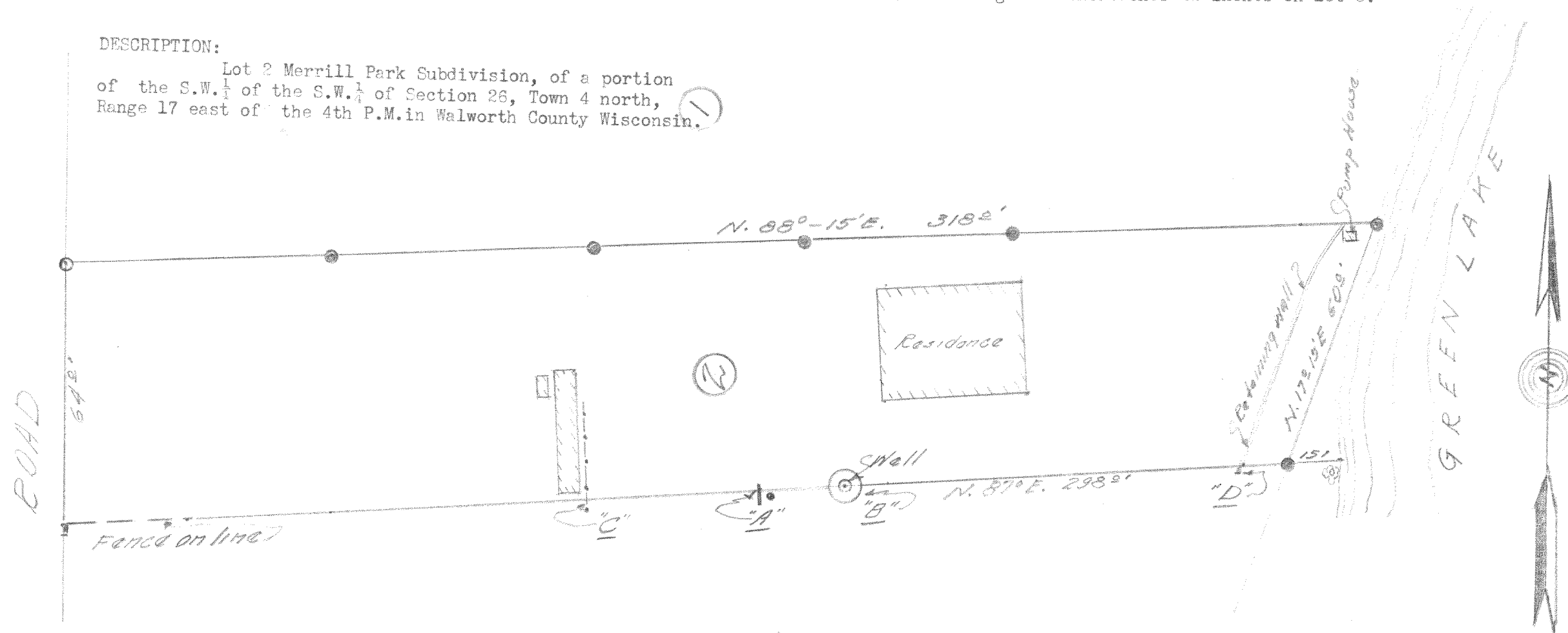

CERTIFICATE:

I hereby certify that I have on this the 24th day of June 1944, surveyed the above described property, according to the official records on file in the Office of the Recorder of Deeds in and for Walworth County, Wisconsin; and the plat here drawn represents the courses and measurements as taken at the site on this date, said courses and measurements being identical with those shown on the recorded plat, and that encroachments exist

Signed and sealed this 26th day of June, 1944.

Survey of
Lot 5, Merrill Park Sub.
Sec. 26 T. 4 N. R. 16 E.
Walworth County Wisconsin.

By. Joseph M. Biagi.
Elkhorn Wisconsin.

416-110B

HME-2